Keeping Carbon Stored

Idle Screen

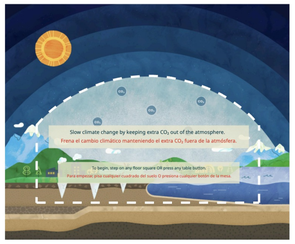

Start

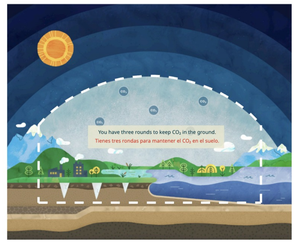

Round 1 Intro

ANIMATION 1

Carbon dioxide (CO_2) and other gases in the air...

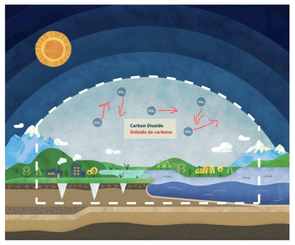

...trap heat from the Sun.

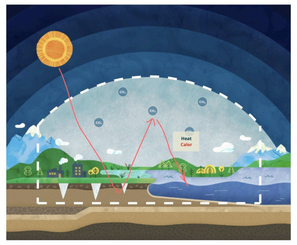

This keeps our planet warm and livable.

Burning fossil fuels like coal, oil, and gas gives off extra CO_2.

Extra CO_2 traps more heat. This overheats the Earth and makes climate change worse.

Let's help the Earth by stopping CO_2 pollution!

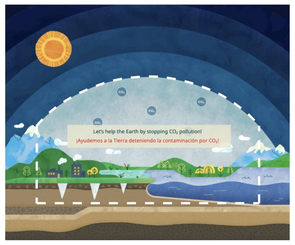

Round 1 Game

[COUNTDOWN / START]
3, 2, 1... Go!

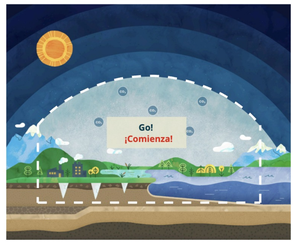

In-Game: timer and score

Round End

Round 1 Score

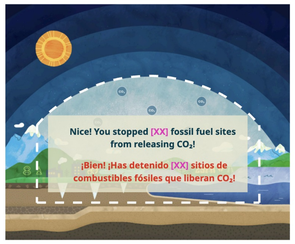

Round 2 Intro

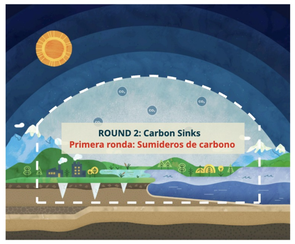

ANIMATION 2

We also need to protect and restore carbon sinks, places that naturally store CO2. Forests, soil, oceans, permafrost, and wetlands act as carbon sinks.

They absorb and store CO_2

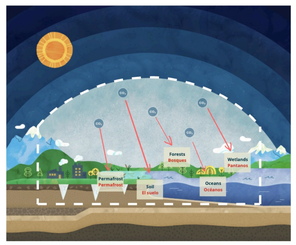

and keep it from trapping extra heat.

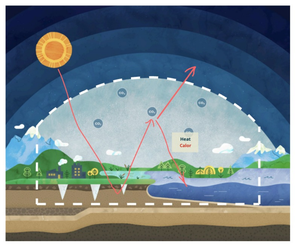

Let's help the Earth by taking care of carbon sinks!

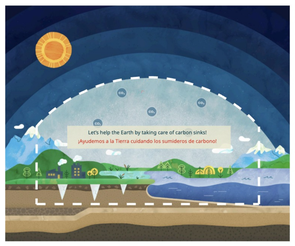

Round 2 Game

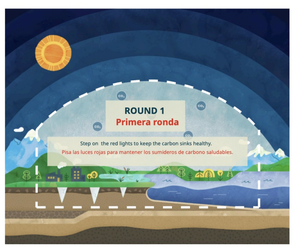

[COUNTDOWN / START]
3, 2, 1... Go!

In-Game: timer and score

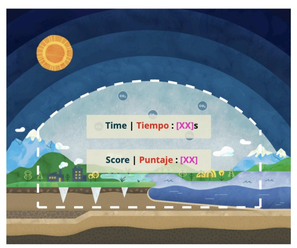

Round End

Round 1 Score

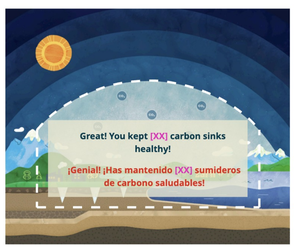

Game Outro